



The Eastbourne Historic Vehicle Club Ltd
invites you to attend the annual



FESTIVAL of TRANSPORT

AT

BROAD FARM, HELLINGLY, EAST SUSSEX, BN27 4DS
10 MILES NORTH OF EASTBOURNE

AUGUST 29th, 30th, 31st. 2015

SUPPORTING LOCAL CHARITIES

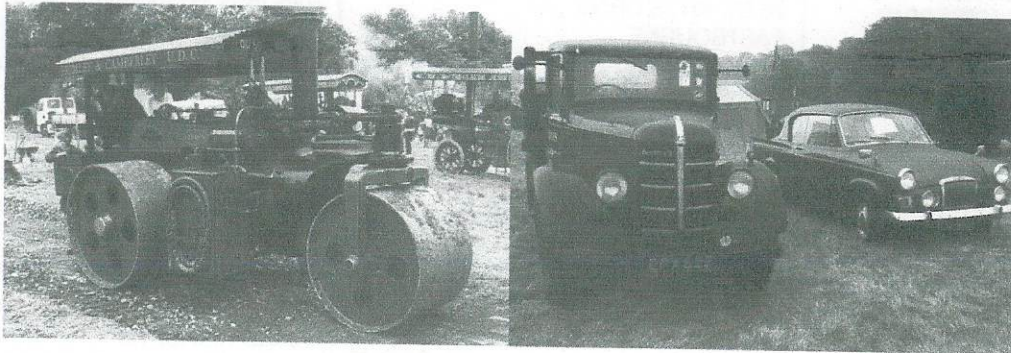

- ★ Free entry, Programme, Plaque
- ★ Free Camping for Entrants (For up to 4 people per exhibit)
- ★ Lady and Vehicle Competition - Sunday
- ★ Free Entertainment - Fri, Sat and Sun Evening

GENERAL ENQUIRIES TO:

The Secretary (Mr. David Esmond)

26 St. Kitts Drive, Eastbourne, East Sussex, BN23 5TL

Tel: 01323 479200 • Email: mrez@aol.com • www.ehvc.co.uk

(or Tel: 01323 843186)



Peter S. Taylor & Co
Veteran, Vintage, Classic & Specialist
Vehicle Insurance
01273 820303 / 3229307

CONDITIONS OF ENTRY

Entries must be presented in a clean, complete and safe working condition.

Owners must ensure all drivers of the exhibits are qualified in law to handle the class of vehicle involved (no under age drivers). No exhibit is to be left running in the Control of any person unable to stop it in an emergency. No exhibit shall be left running unattended. All vehicles shall be safely parked, securely braked and / or chocked.

No static exhibit with exposed moving parts below a height of 6 feet shall be operated other than behind a fence or rope provided as required by the organisers.

A speed limit of 10 mph shall apply to all vehicles, including modern vehicles, on the Show field.

Competitors must pay proper regard to the marshal's instructions and conduct themselves in a manner which will not inconvenience other persons on the field.

INSURANCE REQUIREMENTS

All preserved machinery attending the Show must be covered by the minimum insurance requirement as required by the Road Traffic Act if the exhibit is not excluded from use on the Public Highway, irrespective of whether it is licensed or not.

If the exhibit is not self-propelled it must be covered by a public liability policy having a limit of indemnity of not less than £2,000,000, in any one accident.

ALL INSURANCE DETAILS MUST BE INCLUDED ON THE ENTRY FORM OR YOUR ENTRY WILL NOT BE ACCEPTED.

INSURANCE OF STEAM ENGINES AND BOILERS

All steam engines and boilers must be insured against boiler explosion, third party and public liability risks including use on rally fields, with a minimum indemnity of £2,000,000 for any occurrence. In addition Sparks and Ashes cover must be included with a minimum £100,000 indemnity. You will be required to produce documentary evidence that such cover is in force before entering the rally field.

Note: **DOCUMENTARY EVIDENCE IS THE NTET DISC.**

Model engines at 5" scale and above are considered to be full size for the purpose of insurance.

Individual or Group (Club) insurance must be held which provides a minimum of £2,000,000 Public Liability indemnity including boiler explosion. In addition Sparks and Ashes cover must be included with a minimum £100,000 indemnity. Proof of a boiler inspection certificate must also be held.

Note: The Southern Federation of Model Engineers and the Northern Federation of Model Engineers issue a 'Proof of Insurance and Inspection Disc' which is similar in design and function to the NTET's Insurance Scheme Disc.

*** PLEASE NOTE CHANGES TO CAR CLASSES C & D ENTRY DATES ***

<p>TRADE & AUTOJUMBLE SHARON YOUNG WENDY ATTWATER 16 AVARD CRESCENT 23 ABBEY ROAD EASTBOURNE EASTBOURNE BN20 8TU BN20 8TD TEL: 01323 642797 TEL / FAX: 01323 648997</p>	<p>4 X 4 VEHICLES & CAMPER VANS SHARON WINTER 26 ST. KITTS DRIVE EASTBOURNE EAST SUSSEX BN23 5TL TEL: 01323 479200</p>	<p>CAR CLUBS CLASS X CLUB SECRETARY / EVENTS ORGANISER WISHING TO ENTER A CLUB STAND PLEASE EMAIL TIM YOUNG FOR DETAILS (t9greyhound@yahoo.ie)</p>
<p>STEAM (& MINIATURE STEAM) PETER HAINING HORNS LODGE, MERES LANE CROSS IN HAND, HEATHFIELD EAST SUSSEX TN21 0TY</p> <p style="text-align: right;">CLASS M</p>	<p>CUSTOM CARS & SPECIALS TIM PRESTON 3 LUNDY WALK HAILSHAM EAST SUSSEX BN27 3BJ TEL: 01323 844073</p> <p style="text-align: right;">CLASS R</p>	<p>CARS - CLASS A-B (UP TO 1945) KEITH HAWKINS CASTLE VIEW, MARSHFOOT LANE HAILSHAM, EAST SUSSEX BN27 2RE TEL: 01323 842150</p>
<p>MILITARY VEHICLES BOB BONE 15 BEACON DRIVE SEAFORD EAST SUSSEX BN25 2JX TEL: 01323 899060</p> <p style="text-align: right;">CLASS H</p>	<p>COMMERCIAL VEHICLES / FIRE ENGINES DAVE BONE LITTLE MANOR LOWER HORSEBRIDGE, HAILSHAM EAST SUSSEX BN27 4DH TEL: 01323 843186</p> <p style="text-align: right;">CLASS E</p>	<p>CARS - CLASS C (1946-1965) DAVID RISHBETH BRASS TACKS, 18 BEACON DRIVE SEAFORD BN25 2JX TEL: 01323 890561</p>
<p>FAIR ORGANS RON WANMER THE HOMESTEAD, ERSHAM ROAD, HAILSHAM, EAST SUSSEX TEL: 01323 840346</p> <p style="text-align: right;">CLASS O</p>	<p>BUSES & COACHES TIM YOUNG MOUNT HOUSE COTTAGE HIGH STREET, BURWASH EAST SUSSEX TN19 7EH</p> <p style="text-align: right;">CLASS G</p>	<p>STATIONARY ENGINES JOHN WEEKS 71 MANOR PARK ROAD HAILSHAM, EAST SUSSEX BN27 3AU TEL: 01323 840022</p> <p style="text-align: right;">CLASS K</p>
<p>MOTOR CYCLES AND CYCLES BERT WRIGHT 40 WESTFIELD ROAD EASTBOURNE EAST SUSSEX BN21 2QU TEL: 01323 647518</p> <p style="text-align: right;">CLASS J</p>	<p>MODELS AND CRAFT DISPLAYS DAVE BEENY 46 BAYHAM ROAD HAILSHAM EAST SUSSEX BN27 2NH TEL: 01323 843904</p> <p style="text-align: right;">CLASS N</p>	<p>WORKING EXHIBITS TRACTORS DAVID BOURNE CUCKMERE COTTAGE HEMPSTEAD LANE, HAILSHAM EAST SUSSEX BN27 3PR TEL: 01323 440359</p> <p style="text-align: right;">CLASS P CLASS L</p>

OVER 1500 EXHIBITS

A Family Day Out!

FREE CAR PARK

10am to 5pm ALL 3 DAYS

ADULTS £9 CHILDREN £2

SENIOR CITIZENS £7

(2014 PRICES HELD)

STEAM ENGINES

WORKING EXHIBITS

COMMERCIAL & MILITARY

STATIONARY ENGINES

MOTOR CYCLES

CARS, BUSES & TRACTORS

MODELS & CRAFTS

Trade Stands Autojumble

Harris Bros. Vintage Fair

Spectacular Arena Events

Lady & Vehicle Competition

Childrens Attractions

Beer / Catering Tent

(With evening entertainment Fri, Sat, Sun)

Entry Forms and General Information from:

Mr. David Esmond

Tel: 01323 479200 Web: www.ehvc.co.uk

(or Tel: 01323 843186)

Organised by Eastbourne Historic Vehicle Club Ltd



40th Show
VEHICLE SPECTACULAR



FESTIVAL
of
TRANSPORT

Supporting Local Charities

AUGUST
BANK HOLIDAY
SAT 29 • SUN 30 • MON 31

BROAD FARM, HELLINGLY
EAST SUSSEX BN27 4DS

1 mile north of A22 Boship roundabout on A267
(10 miles north of Eastbourne)

40th
ANNIVERSARY
SHOW
(1976 - 2015)



Peter S. Taylor & Co

Veteran, Vintage, Classic & Specialist
Vehicle Insurance

01273 820303 / 3229307

£1 DISCOUNT

ADULTS AND SENIOR CITIZENS WITH THIS VOUCHER